CIHM
Microfiche
Series
(Monographs)

ICMH
Collection de
microfiches
(monographies)

Canadian Institute for Historical Microreproductions / Institut canadien de microreproductions historiques

© 1998

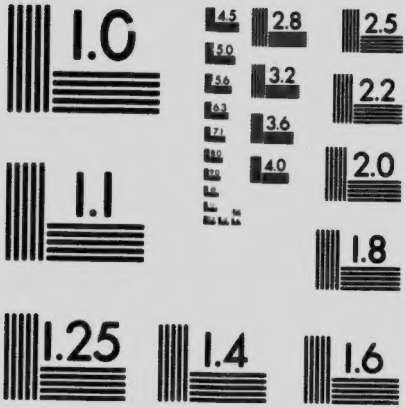

MICROCOPY RESOLUTION TEST CHART
NATIONAL BUREAU OF STANDARDS
STANDARD REFERENCE MATERIAL 1010a
(ANSI and ISO TEST CHART No. 2)

CANADA'S
NAVY.

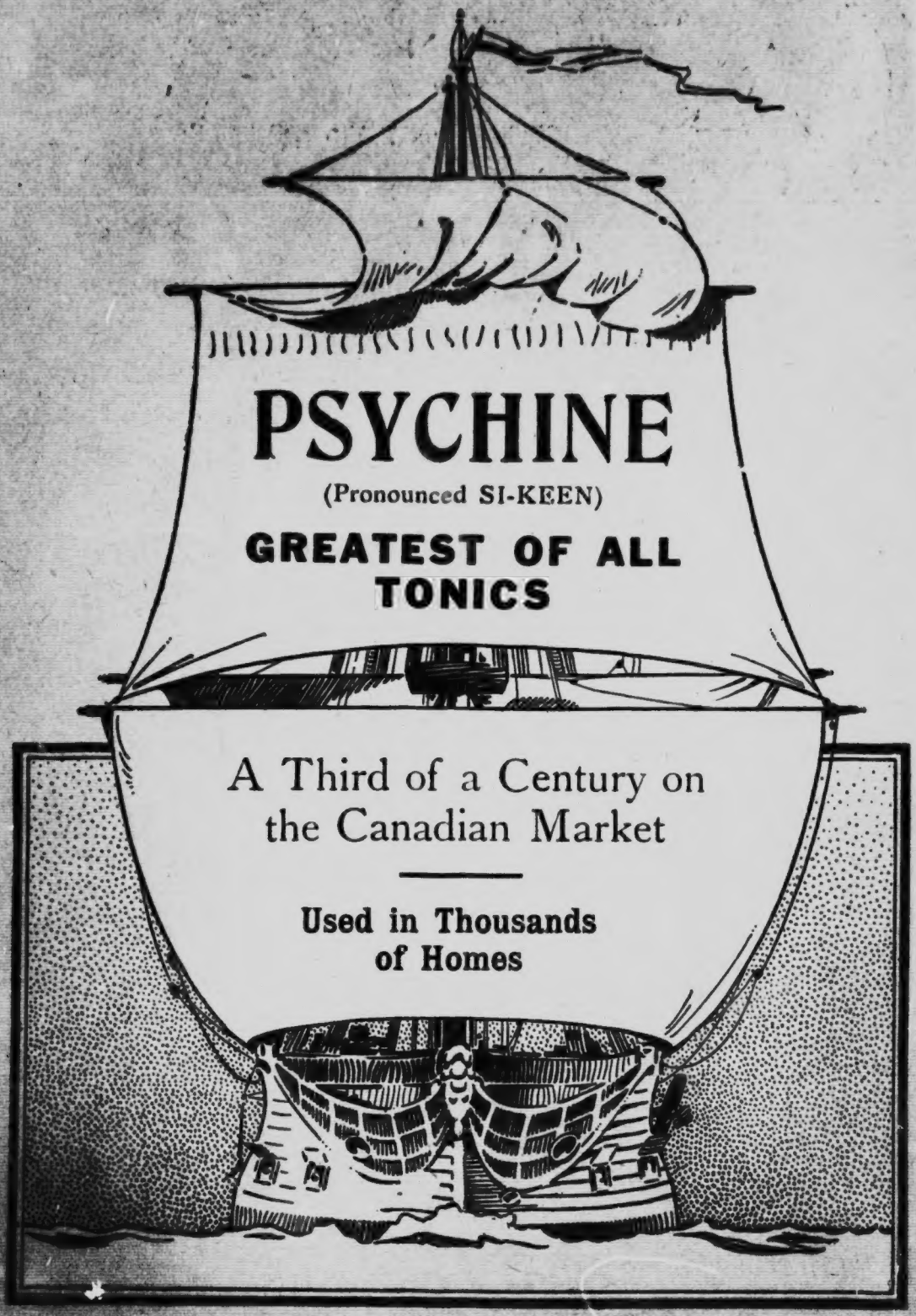
PSYCHINE
(Pronounced SI-KEEN)
GREATEST OF ALL TONICS
A Third of a Century on the Canadian Market
Used in Thousands of Homes

The BIRTH of CANADA'S NAVY

AMID the hustle and hurry of twentieth century life, there are events to-day which were only the dream of yesterday. In the life of the individual, in commercial, social, and industrial life, this fact is in evidence, and in the task of nation-building its truth is also strongly impressed upon us. National ideals soon take the form of national attainments, and the world moves rapidly forward to greater and richer achievements. History is ever repeating itself.

CANADA

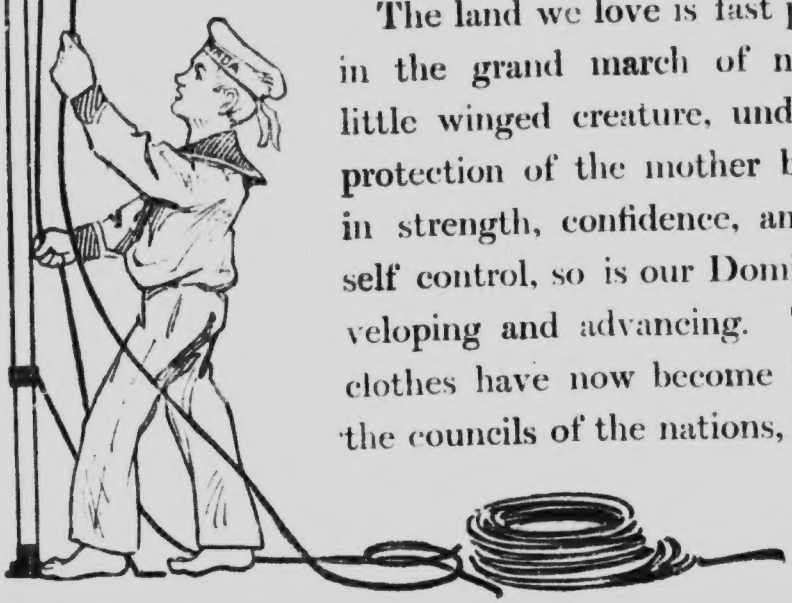

The land we love is fast pressing forward in the grand march of nations. As the little winged creature, under the care and protection of the mother bird, daily grows in strength, confidence, and the power of self control, so is our Dominion rapidly developing and advancing. The old colonial clothes have now become ill-fitting, and in the councils of the nations, Canada occupies

MURINE EYE SALVE
in Aseptic Tubes,
25c.

Justice of Peace has given PSYCHINE a prominent place in his medicine chest.

Mark Stay, Ont.,
February 11th, 1911
The Slocum Company, Ltd.
Toronto, Ont.

Dear Sir,

Your enquiry of 9th duly to hand. I have filled out your blank and am herewith returning same.

You are fully justified in all you claim for your preparation "PSYCHINE." I have used the same myself as well as my family and with the most beneficial results, especially in the case of incipient colds. I have given it a **prominent place in my medicine chest and that place will never be vacant hereafter**; it should be in every home in the land. It is the grandest tonic I ever tried.

As you will note I have up-to-date purchased three large bottles and have induced several of my neighbours to try your 50c. bottle and they too are unanimous in their praise.

Yours very truly,
A. S. LEFEBVRE, J.P.

PSYCHINE pronounced SI-KEEN

Should be in every home i Janada.

For Sale by all Druggists, Prices 50c., $1 and $2 a bottle.

a prominent place. We are rapidly making history, and so quickly does one event follow in the wake of another, that the pen of the historian must ever be busy to correctly record the changes and progress. Most important among these evidences of progress is the

BIRTH OF CANADA'S NAVY

An event with the details of which each of us should become familiar.

CANADA'S NAVY

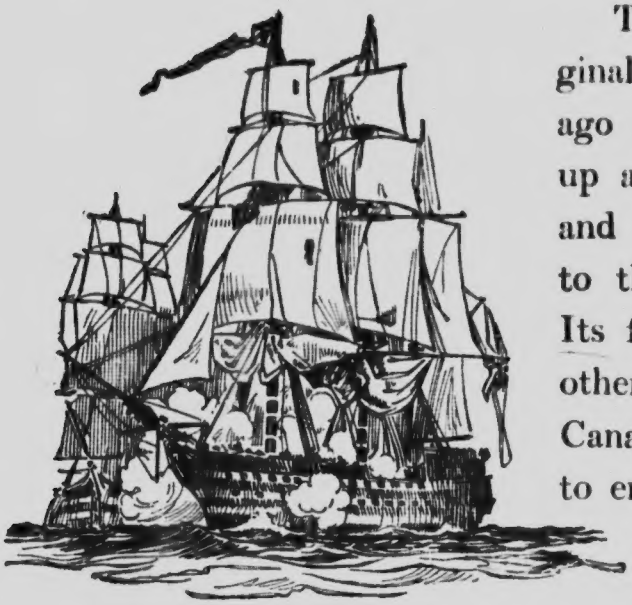

WARSHIPS OF THE 18TH CENTURY

The phrase is indeed original, for but a short time ago it was unknown. Pick up any newspaper of to-day, and many are the references to the world's newest navy. Its formation has added another link to the chain of Canadian advancement. But to enjoy the story in its entirety, let our recital begin at the very source of the naval movement and recall as well some scenes from the background of Canadian life, which must indeed add interest and colour to the picture.

A Thief in the Night!

Would alarm you into jealous defence of your Money and Valuables.

Yet what of that Cough or Cold, more dangerous than any thief, at work through the night in your system, endangering your lungs and your health. Are You Checking *that* Thief?

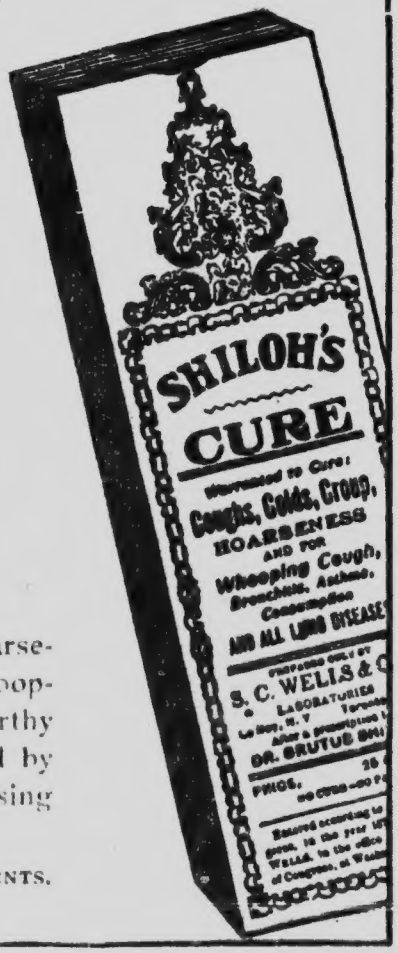

Nothing is more dangerous, nothing more wasteful of bodily strength than to let a Cough or Cold drag on and on. Stop it—check it in one night! You will be surprised and delighted with the quick relief that

SHILOH'S CURE

will bring you. Equally efficacious for Hoarseness, Weak Throat, Bronchitis, Asthma, Whooping Cough, and Lung Troubles. This trustworthy remedy should be in every home, and used by everyone to ward off or check any trouble arising in the Throat and Lungs.

GET A BOTTLE TO-DAY. ALL DRUGGISTS, 25 CENTS.

(There's economy in the **50c.** and **$1.** sizes.)

THE CHANGING SCENES

To the student of national affairs, the scenes thrown on the canvas are at once suggestive of unity, strength, protection and permanence, and now that the initial steps have been taken, which cement into one the varied opinions, let us hope that it is the sincerest wish of every true Canadian, irrespective of party affiliations, that these four qualities may shine forth as brightly as the sun at midday.

CANADA'S SMOOTH SAILING

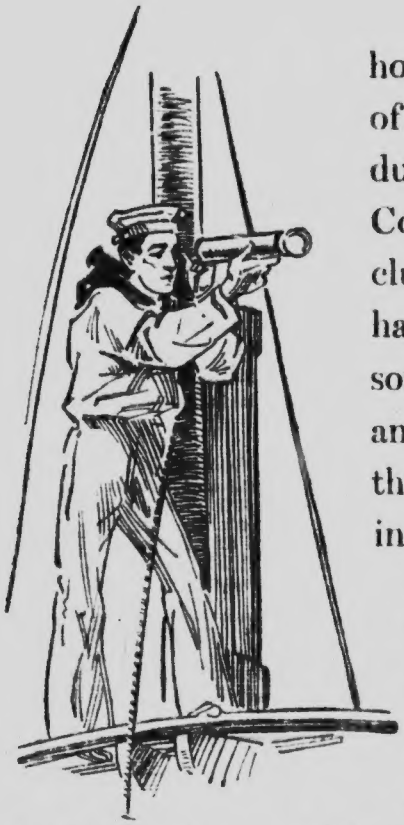

The fairest child of the Imperial household is Canada — the very flower of the family. Progress, general conduct and true devotion to the Mother Country have amply justified this conclusion. Nevertheless, the day at length has arrived when the child should do something in return for parental guidance, advice and protection. Ever since the Confederation of the Provinces in 1867, and even earlier than that time, a feeling of security and safety has been enjoyed because of the fact that the world's greatest navy continued to be our right arm, our shield and buckler, and thus like the offspring of a wealthy parent, the young Dominion passed

ECZEMA

CUROL is the Reliable Remedy for this most Tormenting and Irritating Skin Disease

In CUROL we have the embodiment of the best healing properties known to the medical world. IT IS ANTISEPTIC. The air is full of microbes all too ready to enter the body through the broken and lacerated tissues. They commence their deadly work immediately upon entry and develop ugly sores and even blood poison, which often proves fatal. A timely use of CUROL prevents all this—being an antiseptic it kills off the microbes and starts on its great work of healing and building up of the tissues.

In long standing cases, CUROL goes to the root of the difficulty with a determination which is simply marvellous. It first of all eradicates every particle of disease and foreign matter. Having accomplished this, the actual healing is only a matter of days.

The healing done by CUROL is well done, for it positively will not heal until the wound is clean and free from impurities. Not so with salves containing Zinc, Mercury, Lead, etc. These poisonous salves may heal quickly, but do a great deal of damage by driving the impurities into the body, often causing very serious consequences. You should shun such and use only a salve free from those harmful minerals. Such a salve is CUROL. There is a total absence in CUROL of rancid, fatty substances so often found in cheap ointments, it does not cake, clog, or become hard. It is immediately absorbed by the skin, and thus penetrates to the seat of the disease. This fact alone makes CUROL popular. It is *pure*, and we have no hesitation in saying the best 25 cent salve on the market. We ask you to prove this statement by sending coupon for a free sample.

THE RELIABLE REMEDY For Eczema is CUROL. It also heals bad legs, Ringworm, Ulcers, Cuts, Burns and Scalds, Sore and Aching Feet, Poisoned Wounds, Festering Wounds, Running and Cold Sores, Pimples and Blackheads, Children's Scalp Sores, Chapped Hands and Chilblains, Itch and all Skin irritations and troubles. CUROL is a splendid EMBROCATION for Rheumatism, Sciatica and Neuralgia, and is a positive cure for Blind and Bleeding Piles. All Druggists and Stores sell it at 25 cents a box, or post paid from **CUROL SALVE CO., Spadina Ave., Toronto.** 6 boxes, $1.25.

CUROL SALVE GREATEST OF HEALERS

SAMPLE FREE
MAIL THIS COUPON TO CUROL Co
SPADINA AVE. TORONTO. FOR FREE SAMPLE
Name .....
Address .....

through childhood quite undisturbed respecting real national danger. True, there have been some disruptions in the colonial household. True, also, that our neighbours, when at loggerheads with John Bull, sent invading armies across our frontier a hundred years ago. But these clouds have each had a silver lining. The darkness becomes light—not, however, before there had been written indelibly on the pages of Canadian history, events which shall ever do honour to Canadian and British valor.

THE LIGHT OF DUTY

Time sped on, however,—the Dominion was sprightly and ambitious, aglow with promise. Yet as to the need of a Canadian Navy the distant horizon portrayed not even the faintest glimmer. Finally, a change of heart was experienced and the young nation began to look fairly and squarely at the question of national defence. Phenomenal growth and expansion were rife—apples of gold in pictures of silver.

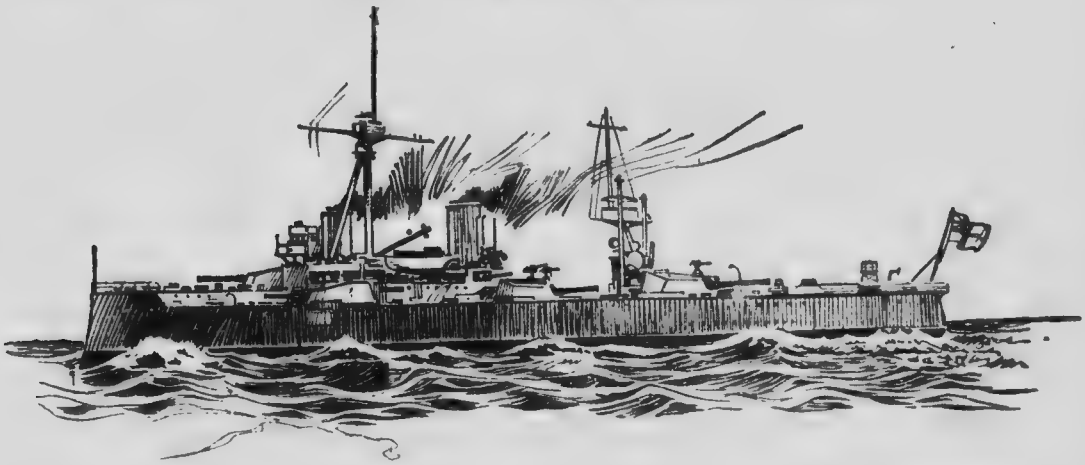

H.M.S. DREADNOUGHT

Murine Eye Remedy, Liquid, with Book and Dropper, 25c. and 50c.

This is What You Need!

"CELERY KING"

The grandest of all remedies for blood and nerves. Comes to you just as Nature grows it in herbs, seeds and medicinal plants. Nothing drastic or severe about Celery King. Just gentle, safe, and positively curative.

Just the sort of blood and system regulator that our wise old grandparents used to gather from the woods and fields, then steep and make a medicine that benefited everyone.

Celery King comes in tea form, the large package makes enough for a whole family, "a month's treatment for 25 cents." The liquor is pleasant and easy to take—children will not reject it as they will sickening salts and oil.

Celery King gently but thoroughly cleanses the whole digestive tract, animates the liver to healthy action and freshens up the blood. Its results are marvellous because nearly every disease is traceable to impaired digestion and feeble bowel action, both of which Celery King tones and stimulates.

Celery King at your Druggists, price 25 cents, or post free from S. C. WELLS & CO., TORONTO.

The Great Tonic Laxative that relieves afflictions of the Nerves, Blood, Stomach, Liver, Kidneys and Bowels—

Constipation
Sour Stomach
Liver Complaint
Sick Headaches
Jaundice
Rheumatism
Malaria
Backache
Indigestion
Nervousness
Neuralgia
Dizziness
Pimples
General Debility

CELERY KING
NATURE'S CURE

IMPERIALISM

But while imperial sentiment is a most fitting theme for Canadian Club artists and after-dinner speakers in general, it has but little significance unless backed up by a spirit of devotion, patriotism, and self-sacrifice, which rises heroically to meet every new situation and condition in the life of the Empire. Thus while Canada prided herself in Britain's prowess and in her own prosperity, year after year sped on without any definite effort being recorded in the matter of a permanent naval bodyguard.

JOHN BULL AND HIS SONS

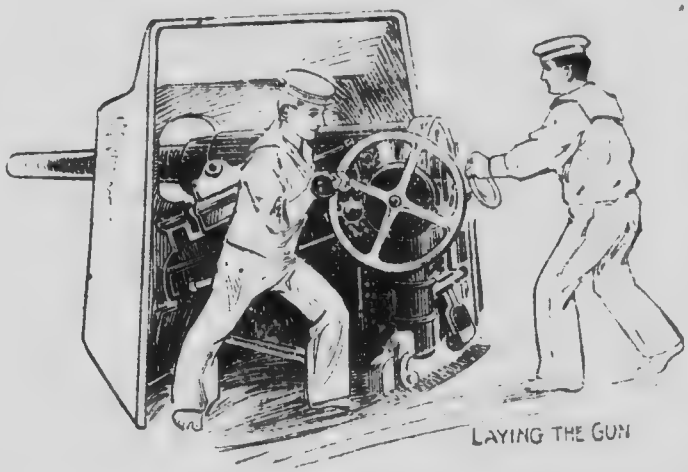
LAYING THE GUN

While dreams and visions of military needs and armaments at times dawned, the first seed was sown in connection with the Imperial Conferences of 1902, 1907, and 1909. At each there was a frank discussion of Imperial and Colonial responsibilities when "John Bull and his sons" gathered around the table for a mutual exchange of ideas. While each of these Conferences was important imperially, yet the latter, that of 1909, seemed to press home more closely the question of Naval Defence.

Seven Sutherland Sisters
HAIR GROWER
Grew this Hair and lots more like it.

Seven Sutherland Sisters with the longest and most beautiful hair in the world—proofs of its merits.

THOUSANDS OF MEN AND WOMEN IN CANADA who were bald or whose hair was rapidly falling out, are glad to testify to the wonderful results obtained from the use of SEVEN SUTHERLAND SISTERS' HAIR GROWER. Many of these are people moving in the very highest society, who realized that fine hair was an absolute necessity in order to maintain their social and business standing.

For sale by Seven Sutherland Sisters and all Druggists. Price of HAIR GROWER 50c. and $1.00 per bottle. SCALP CLEANER—the only Dandruff cure—kills the Dandruff germ. For shampooing it has no equal. Price 50 cents.

FREE To show how quickly they act we will send a large sample of both free to any one who sends to the SEVEN SUTHERLAND SISTERS their name and address and 20 cents in silver or stamps to pay postage.

Sole Canadian Agents, Manufacturers and Distributors

THE SEVEN SUTHERLAND SISTERS,

Corner of Spadina Ave. and Phoebe St.

TORONTO, ONT.

CANADIAN LOYALTY

In Canada, while a general willingness prevail d to do the best thing, there was indeed much diversity of opinion. The project of building a Canadian Navy had its supporters and opponents. The suggestion of giving to the Mother Country one or more Dreadnoughts had its zealous and loyal advocates, who claimed, in support of their plea, that the assistance to Great Britain would thus be earlier and more effective. Throughout the country from Pacific to Atlantic the discussion ensued. But it was on the floor of the Canadian House of Commons that the subject was ably debated and Hansard contains no message with a flavour more Imperial than the utterances by honourable members of both the Government and Opposition. These men, stirred by the fact that it was the duty of the Dominion to make a beginning in the matter of naval assistance, gave colour to their protestations of loyalty by publicly taking a stand on this important question. A strong resolution was accordingly passed by the Commons on March 29th, 1909. This may be said to be the corner stone of our new navy. The full text of the resolution is here recited.

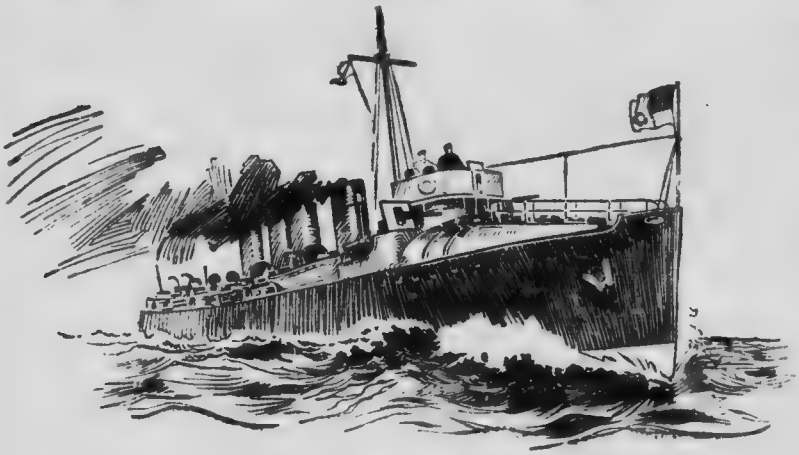

A Destroyer

Read advertisement on page 24

DO YOU DREAD THIS KIND OF WEATHER?

If you are subject to Bronchitis, or if you want to relieve a Cold or Cough, there is nothing that will do it so effectively as

SHILOH'S CURE

MANY people look forward to wet or cold or disagreeable weather with sincere dread because they have weak throat or lungs, and are subject to Coughs, Colds, Asthma, Bronchitis, or Lung weakness. There is only one sure, certain way to check this danger, or to ward it off when imminent, and that is to rely on the certain, curative powers of Shiloh's Cure—the dependable family friend.

MOTHERS of families should never allow themselves to be without a bottle of Shiloh's Cure, the tried and proven remedy for all Colds, Coughs, and weakness of the breathing tract. It is a sure and successful relief for Asthma. You need not take our word for the wonderful value of Shiloh's Cure—look at its wonderfully successful career, with ever increasing sales.

Over 40 Years' Record of Success.

For Coughs, Colds, Hoarseness, Croup, Whooping Cough, Bronchitis, Asthma and Lung Weakness—Pin Your Faith to

SHILOH'S CURE—Your Druggist has it, 25c.

Better get a 50c. or $1 Bottle and guard against running out of a supply.

Cures the OLD SORES that Other Remedies Wont Cure

The worst cases, no matter of how long standing, are absolutely cured by

DR. PORTER'S Antiseptic HEALING OIL

Discovered by an Old Railroad Surgeon. All Druggists positively refund money if it fails to cure. 25c., 50c. and $1.00

Paris Medicine Co. Celina, Ohio.

Gentlemen: We are requested to say to you that a prominent citizen here—an old soldier—has had a running sore on his leg for a number of years and your Dr. PORTER'S ANTISEPTIC HEALING OIL cured him. He is prepared to make a sworn statement to this effect.

(Signed) WYCKOFF BROS., Druggists.

Made by E. W. Grove Maker of

Laxative Bromo Quinine

This House fully recognizes the duty of the people of Canada, as they increase in numbers and wealth, to assume in larger measure the responsibilities of national defence. The House is of the opinion that under the present constitutional regulations between the Mother Country and self-governing dominions, the payment of regular and periodical contributions to the Imperial Treasury for Naval and Military purposes, would not, so far as Canada is concerned, be the most satisfactory solution of the question of defence.

The House will cordially approve of any necessary expenditure designed to promote speedy organization of a Canadian Naval Service in co-operation with and in close relation to the Imperial Navy, along the lines suggested by the Admiralty at the last Imperial Conference, and in full sympathy with the view that the Naval supremacy of Britain is essential to the security of Commerce, the safety of the Empire, and the Peace of the World. The House expresses its firm conviction that whenever the need arises the Canadian people will be found ready and willing to make any sacrifice that is required to give to the Imperial

Murine Eye Salve in Aseptic Tubes, 25c.

Cure Those Miserable Racking Headaches!

"Those maddening Headaches are instantly relieved by Dr. Foot's Headache Tablets."

It is Wrong to Suffer When Dr. Foot's Headache Tablets Will Cure You.

Dr. Foot's Headache Tablets are praised and recommended by discerning physicians as they do not derange the stomach or bowels as many remedies do. They act instantly, and effect a complete cure for

Headache from any cause.
Neuralgia and Faceache.
Earache, Toothache, Nervousness.
Wakefulness or Insomnia.
Pains of all kinds.

Perfectly harmless, and should be given in preference to morphine or stimulants, which tend to induce dangerous habits.

Dr. Foot's Headache Tablets
GIVE INSTANT RELIEF!

Harmless—Soothing to the Nerves.

Headaches are the plague of social, business, and home life. Many a home is embroiled, many a man or woman unjustly earns the name of being crabbed and unsociable, all through a nasty headache.

Dr. Foot's Headache Tablets will relieve headaches and nerve pain of any description.

You can carry a box in your pocket or purse. One dose usually stops the most obstinate case in a few minutes.

We have authorized your druggist to give you back your money if you are not satisfied.

Get a box to-day and keep it handy.

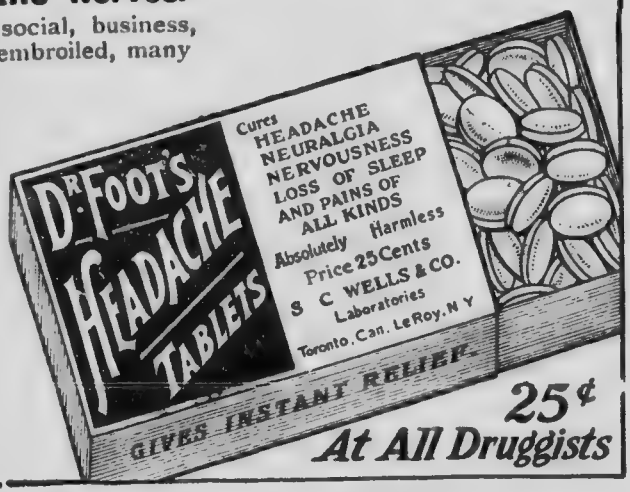

25¢
At All Druggists

Authorities the most loyal and hearty co-operation in every movement for the maintenance, integrity, and honour of the Empire.

THE NAVAL SERVICE BILL

For the events to follow, the Resolution had surely paved the way. The Colonial Conference a few months later, shed new light on the problem. Definite action was necessary in order that the next session of Parliament might make proper provisions to meet the need, and as a result there was framed the Naval Service Bill. The new Bill, which drew forth much discussion, received its first reading on March 12th, 1910, and May 4th, of the same year, the Naval Service Act was passed. As a fitting sequel to the passing of the Bill came the organization of the Naval Service Department—a new and active member in the household of Federal Departments.

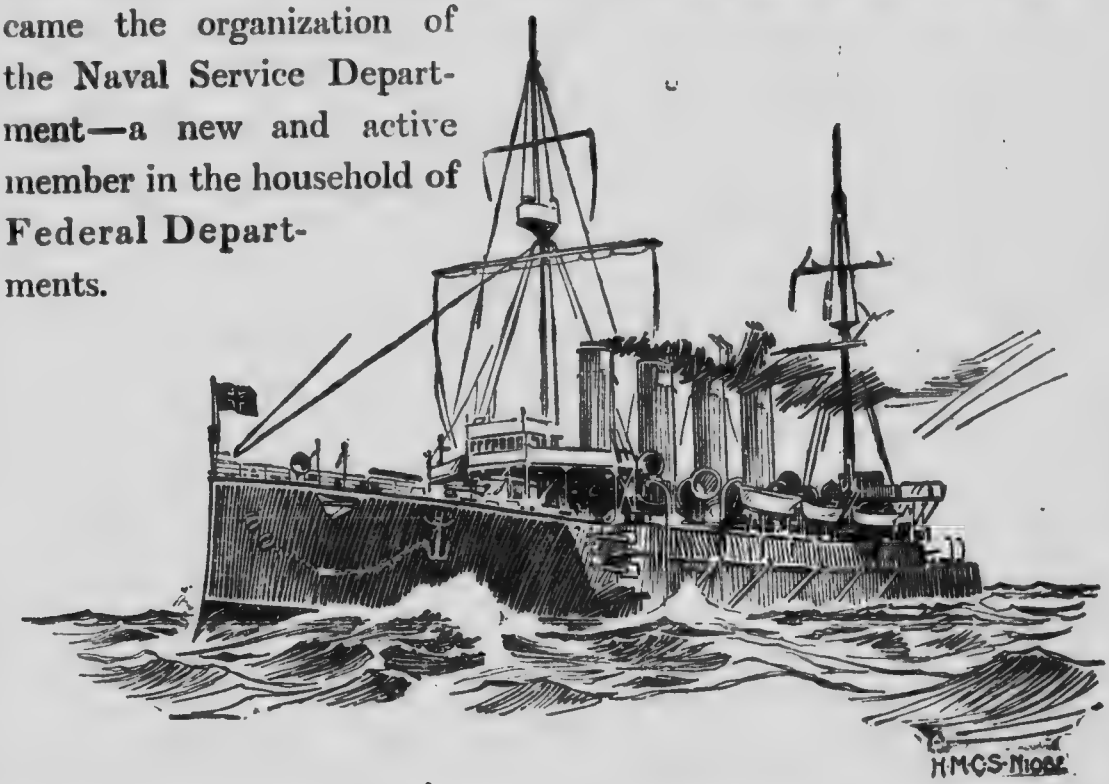

PSYCHINE (Pronounced SI-KEEN)

What is Psychine?

AS the name indicates, it is one of nature's own remedies. It follows nature's rule that for any part of the body to be healthy, all the body must be healthy. Psychine is a builder and a tonic.

But Psychine is no cure-all. It has a special mission—and that mission is the cure of all those ills that lead to consumption. The cures given in this book prove that; and remember, every cure given will stand the closest investigation.

A Specialist's Prescription

Of course people will tell you Psychine is a "patent medicine." It is a "patent medicine" in the sense that it has been put within the reach of all classes of the people. But it is none the less the prescription of a specialist. It is a "Patent" medicine because it is too valuable a discovery to be kept within the confines of one physician's practice. That it is something more than a "patent" medicine is proved by its grand work in Canada for the past quarter of a century; its record is the guarantee of its worth.

From its success in treating wasting diseases an impression has gone abroad that Psychine is simply a medicine for consumptives. This is far short of the truth. Any weak, run-down person can find renewed hope, health and strength in a short treatment of Psychine.

Take Precautions

It is thus easy to see that there are two things to do to guard against consumption. One is to make the body strong and healthy so it can resist the attacks of the consumptive germ. The other is to provide a tonic so that those germs that have already found lodging in the lungs may be removed.

Psychine furnishes both these preventives at one and the same time. It kills the disease germs, and by its splendid tonic qualities builds up the body and makes it strong and healthy all over.

Write to The Slocum Co., Limited, Toronto, for Illustrated Booklet—"How PSYCHINE is manufactured."

PSYCHINE is sold by all Reliable Druggists, 50c., $1 and $2 per Bottle.

Relieves the PAIN of a BURN Instantly and takes out all inflammation in one day. The most serious Burns and Scalds instantly relieved and quickly healed by

DR. PORTER'S Antiseptic HEALING OIL

A soothing antiseptic discovered by an Old Railroad Surgeon. All druggists refund money if it fails to cure. 25c., 50c. and $1.

Paris Medicine Co. Beng, N. C.

My wife was severely burned from a red hot cook stove. We applied DR. PORTER'S ANTISEPTIC HEALING OIL, and in ten minutes her burns were relieved. We used it as directed and in a few days the burns were entirely healed. We can strongly recommend it to heal the worst burns and sores. (Signed) J. W. Church, Notary Public.

Made by E. W. Grove Maker of

Laxative Bromo Quinine

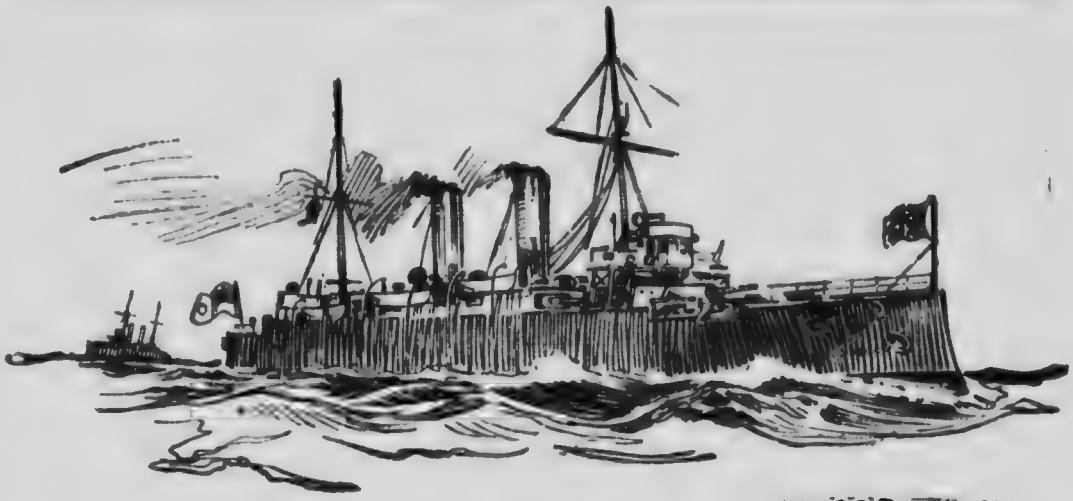

H.M.C.S. RAINBOW

THE MAKEUP OF OUR NAVY

The warships "Niobe" and "Rainbow" constitute the initial units of Canada's Navy. These were purchased from the British Admiralty; have been fully manned and properly equipped and are now in Canadian ports. But in addition to these two, what is our Naval Squadron? A complete answer to this is found in the plans outlined by the British Admiralty which call for the construction of four second-class Cruisers of the Bristol Class and six Destroyers of the improved River Class.

To keep guard on the Pacific, there will be assigned two Bristols, with a united complement of 742 officers and men, and the "Rainbow" with 273 officers and men. On the Atlantic there will be also two Bristols with 742 officers and men in all, six Destroyers with a total of 576 officers and men. The "Niobe" and "Rainbow" are now being used entirely for training ships, but eventually they will be used as parent ships for the destroyers' fleets, and such combinations will be fighting units in the new navy.

Remember the Name!

You will always be sure of getting the King of all Blood and Nerve Remedies if you ask for

"CELERY KING"

A certain relief for Nervous Diseases, Nervous Headache, Neuralgia, and all Diseases of the Stomach, Liver and Kidneys.

Clears the Complexion.

Celery King takes away that sallow, blotchy appearance of the skin because it freshens the blood.

Tones the Nerves.

Celery King banishes nervousness and weariness. It feeds the nerve centres, and wards off nervous prostration.

Celery King is a purely vegetable compound, made from simple herbs, seeds and medicinal plants, and is the best of the good old-fashioned medicines. Celery King

CLEARS THE BLOOD

Provides the gentlest, safest, and most efficacious of all Nature's means for cleansing the whole system. Impurities that clog the walls of the stomach and impede the bowels melt away like snowdrifts before the spring sun. The feeling of exhilaration and delight after the use of Celery King must be experienced to be appreciated.

Celery King is in tea form—you steep the herbs and use the liquid as you want it. "A month's treatment for 25c." It is not only efficacious, but very economical as well.

Don't fail to get Celery King from your druggist to-day. We send sample on request, or if your druggist can't supply you.

S. C. WELLS & CO.,
TORONTO.

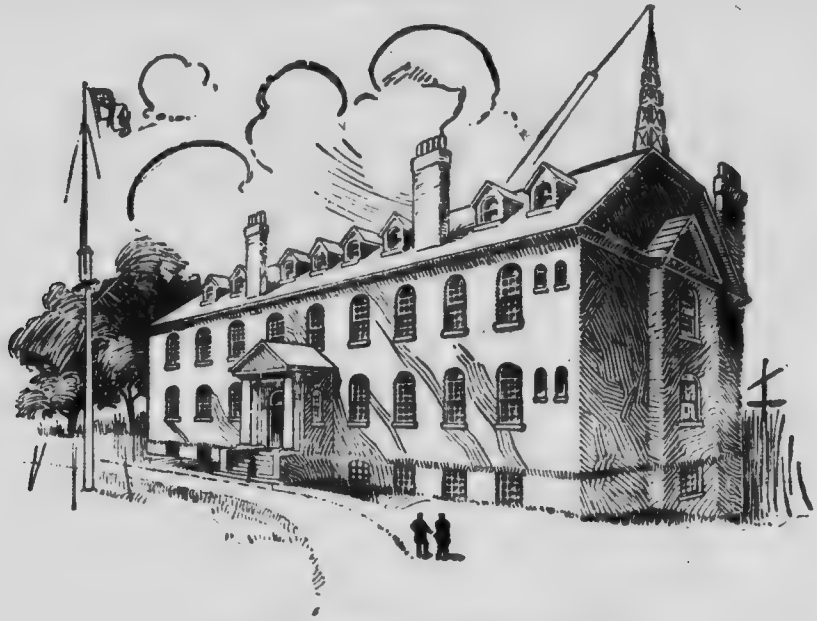

NAVAL COLLEGE AT HALIFAX, N.S.

ROYAL NAVAL COLLEGE

Thoroughness and proper preparation are to be observed throughout every detail, and to this end the Royal Naval College has been established at Halifax and the first class of lads has been enrolled. The course of training at the College extends over a period of two years, with vacations of one month at Christmas time and two months in summer. Candidates desiring to write on examinations for entry must be between the ages of fourteen and sixteen on the first of January immediately following the date of examination. November of each year is the time arranged for these annual tests. On the list of compulsory subjects are Arithmetic, Algebra, Geometry, Geography, History, English, French, or German. The optional subjects are Latin, Elementary Science, and Drawing. A fee of four dollars must be sent with each applica-

La Grippe

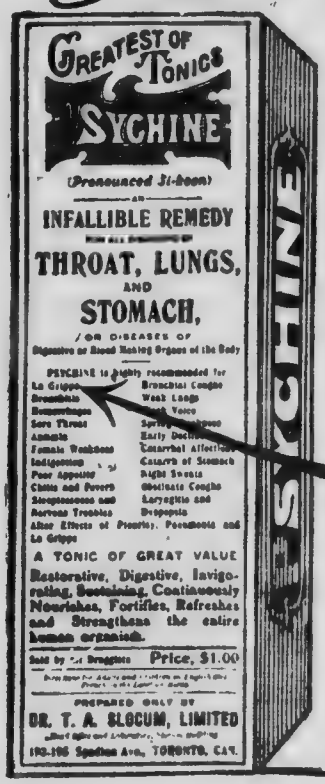

La Grippe begins with a feeling of lassitude and general discomfort for two or three days, followed by chills and fever. The nose and throat become inflamed, you get a cough, sore throat, headache, pains in the limbs, extreme weakness, nervousness, depression of spirits. The acute symptoms last only a few days, but the pains and aches, the nervousness, weakness or obstinate cough, last for weeks and months. After a few doses of PSYCHINE (pronounced Si-keen), the chills and fever and pains will leave you. Continue using PSYCHINE and safeguard against such after effects as Bronchitis, Pneumonia, Early Decline, which frequently follow.

January 5, 1911.

The Slocum Co. Ltd. Toronto, Canada.

Dear Sirs,—I beg to acknowledge the receipt of your letter which I have received to-day. I have procured a 50c. bottle of Psychine which I have tried for la Grippe, Cough, etc., and it affords me pleasure to state that I have been **cured completely by its use.** Should I be troubled again with the above-mentioned diseases, I shall be pleased to buy a larger bottle. Thanking you for your valued medicine, and also promptness in sending same, I remain, Yours truly, ANSELME HOULE.

408 Avenue Orleans, Maisonneuve, P.Q.

PSYCHINE is sold by reliable Druggists all over the land. Prices 50c., $1 and $2 per bottle

---

GRANULATED EYELIDS Cured

The worst cases, no matter of how long standing, are absolutely cured by

DR. PORTER'S Antiseptic HEALING OIL

A soothing antiseptic discovered by an Old Railroad Surgeon. All druggists refund money if it fails to cure, 25c., 50c. and $1.

Paris Medicine Co., Hodges, Texas

Dear Sir: I must say that DR PORTER'S ANTISEPTIC HEALING OIL is one of the greatest remedies known to me. I had granulated eyelids so badly it caused blindness for about six weeks. I got a bottle of DR PORTER'S ANTISEPTIC HEALING OIL and up to the time of this writing have used about half of it and my eyes are almost entirely well. I wish everybody could know the value of DR PORTER'S ANTISEPTIC HEALING OIL. Yours truly,

(Signed) CLEMENT BASHAMS

Made by E. W. Grove Maker of

Laxative Bromo Quinine

tion, but this sum is returned in the event of the candidate not presenting himself. Each Cadet in attendance at the College shall be required to pay an annual fee of one hundred dollars in advance. In addition thereto other sums are exacted to cover necessary expenses. Among the several good features outlined in the regulations, the physical health of the student is paramount. The clause setting this forth reads as follows: "Every candidate must be in good health, and free from any physical defects of body, impediment of speech, defective sight or hearing, and also from any predisposition to constitutional or hereditary disease, or weakness of any kind, and be in all respects well developed and active in proportion to his age. It should be particularly noted that full normal vision is required."

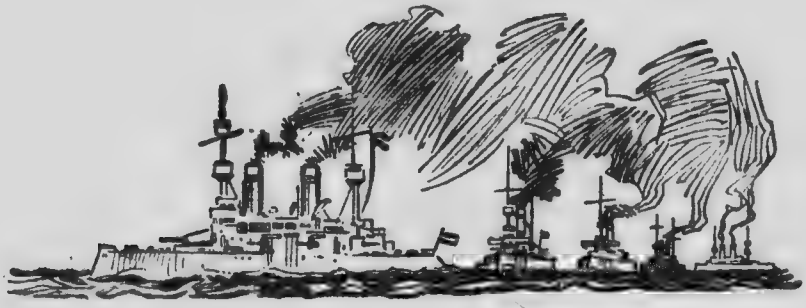

GERMAN SHIPS

A FULL TRUNK

On leaving home to assume the roll of Cadet each boy must bring the following articles marked conspicuously with his name: Six white shirts with stiff fronts and cuffs, twelve collars, four white flannel shirts with turndown collars, four undervests, four pairs of drawers, twelve handkerchiefs, three sleeping suits six pairs of socks (blue), six sheets, three pillow-

You Can Avoid Costly Doctor's Prescriptions and Treatments

If You Do The Wise Thing and Keep Shiloh's Cure, the 40-Year Old, Guaranteed Remedy for Coughs and Colds, in the House.

It is very poor economy to let your Cough or Cold develop to the point where it becomes dangerous and you have to call in a doctor.

USE SHILOH'S CURE—It Checks Coughs.

It is pitiful to see the thousands of cases where consumption is cutting off a useful life that might have been saved—all resulting from a neglected cold.

USE SHILOH'S CURE—It Cures Colds.

For Whooping Cough, Coughs and Bronchitis, in children or infants nothing equals this grand old remedy that has been a household friend for forty years.

USE SHILOH'S CURE—It Saves Babies.

Stop the foolish waste of time and money by having to stay home and "get rid of" a cold. A few doses of Shiloh's Cure would prevent the cold ever getting a foothold.

USE SHILOH'S CURE—It Saves Doctor's Bills.

Hoarse, husky voices, and feeble vocal chords are benefitted and strengthened by the soothing and tonic effects of Shiloh's Cure. Invaluable for speakers and singers.

USE SHILOH'S CURE—It Strengthens the Throat.

For severe colds and catarrh caused by colds no remedy has been as successful as the old reliable Shiloh's Cure. Its action on the membranes is to allay inflammation, build up broken tissue and bring healing in every dose.

USE SHILOH'S CURE—You Can Trust It.

REMEMBER there is nothing known to science so safe to trust for coughs and colds as **SHILOH'S CURE**

MOTHERS who dread the first cold of the season for a delicate child should ever keep handy a bottle of **SHILOH'S CURE**

FATHERS and heads of households who cannot afford to "lay off" to nurse a cough or cold or attack of Bronchitis should use **SHILOH'S CURE**

YOUNG folk whose lungs are weak, at a critical age, should be built up and cured with **SHILOH'S CURE**

ELDERLY folk who dread the annual cold and see it every year playing greater havoc with their lungs should effect a *genuine* cure with **SHILOH'S CURE**

ASTHMA is a disease that yields readily to the quick action and curative qualities of **SHILOH'S CURE**

THE old and well-tried remedy—the family friend for forty years—nothing is as good as **SHILOH'S CURE**

SHILOH'S CURE, For Sale by All Reliable Druggists and Stores, 25 cents.

Don't run out of Shiloh's—buy the 50c. or $1 size and always have it on hand.

cases, four bath towels, two pairs of braces, one soiled linen bag, one pair of shoes (Oxford), patent leather, with strong soles and no toe-caps, one hair brush, comb, clothes brush, tooth brush, nail brush, sponge, bathing drawers, Bible and Prayer book, one trunk, one valise. Parents or guardians will be required to replenish this stock as required. For the regular rounds of drill and recreations, the clothing is supplied at the college, but charged against the "necessary expense" account of the Cadet. This clothing includes one round jacket, waistcoat and trousers (cloth), two monkey jackets and trousers, two caps, four pairs white flannel trousers, two white sweaters, two pairs uniform boots, one recreation coat (blue flannel), two neckties (black silk), one pair woollen gloves, one pair brown gloves, one pair engine-room gloves, one winter cap, overshoes, one muffler, one greatcoat, one straw hat, one sea chest and necessary gymnastic clothing.

THE COLLEGE TERM AND AFTER

During their two years at College all Cadets have the same training and are not allowed at their early age to specialize in any subject. This is the English plan. Much time is devoted to mathematics and physics and their application.

Murine Eye Remedy, Liquid, with Book and Dropper, 25c. and 50c.

Try MURINE EYE REMEDY

For Red, Weak, Weary, Watery Eyes And Granulated Eyelids

MURINE Affords Reliable Relief

THE Physicians of the MURINE EYE REMEDY COMPANY, Oculists of years' standing, carefully prepare the MURINE EYE REMEDIES in the Company's Laboratories.

These Remedies are the result of their Clinical, Hospital, and Private Medical Practice, which facts should speak for their merits, and insure confidence in their application as Domestic or Household Remedies, safe and pleasant in their application to the most sensitive Eye.

We do not believe there is a mother who has used MURINE in her own Eyes and in the Eyes of the members of her family who would be without it.

The child in the schoolroom needs MURINE. MURINE contains no harmful or prohibited drugs. Does not Smart but Soothes Eye Pain.

A Few Words from Grateful People :—

TORONTO, May 10th, 1909.

I want to tell you how much benefit I have derived from the use of Murine in my Eyes. I wore glasses for over five years, and was troubled with weak Eyes and a double Astigmatism—was at times confined to house and darkened rooms until, through the suggestions of a friend, I began applying Murine Eye Remedy to my Eyes. I was relieved of all Eye pain after the first day's treatment, and within a month I could do without my glasses.

I have now used Murine whenever my Eyes felt bad for over four years. During this time I have not worn glasses at all. All this I owe to the use of Murine. Accept my thanks for the very handsome and convenient Toilet Bottle. It is very fine. Very truly yours,

ROSS BREMNER,
Asst. Mgr. King Edward Hotel, Toronto.

We want every home to be supplied with one of our Books on Home Eye Care. They are sent free by mail.

Your Druggist or Store will give you MURINE at 50c. per package. There is nothing else as good for your Eyes.

Write us for any information about your Eye Troubles.

Mr. C. A. TERVO, Glenora, B.C., writes :—"I beg to tell you what Murine Eye Remedy has done for our two children. I went down to the Drug Company at Wrangell, Alaska, a distance of 150 miles, to get this medicine.

"I bought two bottles of Murine, and after using one and one-half bottles the child's Eye was well, but the pupil was smaller than that of the other Eye, but we continued to use Murine until the Eyes were alike, and are now as bright as any children's.

"A few months ago our baby was born, and, as we did not have a physician or nurse to give it proper care, his Eyes were affected in the same way, but this time we knew just how to take care of them with Murine. We are as thankful for this valuable Murine Eye Remedy as father or mother can be for restoring the sight of so precious a member as the Eye of their children."

MURINE EYE REMEDY CO., Chicago, U.S.A.

MURINE EYE REMEDY—Liquid—with Book and Dropper, 25c. and 50c.
MURINE EYE SALVE in Aseptic Tubes, 25c. and 50c.
Sold by all Druggists in Canada.

Cadets rise at 6.30 a.m. winter and summer, study hours 9 a.m. to 4.30 p.m. with the exceptions of Wednesdays and Saturdays which are half holidays. The Cadets are encouraged to spend all their spare time in out-door sports, hockey, cricket and football, while yachting is encouraged under teachers' supervision.

After completing their College course the Cadets go to sea for a year as midshipmen on a training cruiser. Then specialization in the desired branch of Man-of-War duties is taken up. After about five years from the date of entry to the College comes promotion to the rank of sub-lieutenant, followed by that of lieutenant.

The Canadian Government intend to keep the expenses low and to assist the travelling of Cadets living west of Montreal. It is expected that for this two years at College a boy will cost his parents not more than $800.00.

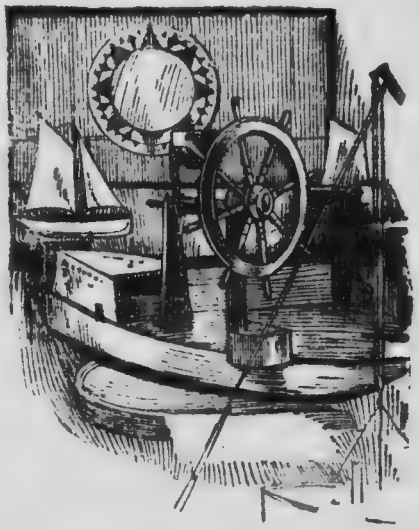

Seamanship Room at Royal Naval College, Halifax

THE CALL FOR MEN

The creation of Canada's Navy opens up many new avenues of labour, for every class of men is required for a man-of-war. In truth, the fully manned ship is like a self-contained little town—seamen, engine-room ratings, artisans, cooks, stewards, etc. Already it is a drawing card. There is plenty of work.

Hamlin's Wizard Oil Drives Out All Pain

Vitalized Emulsion of pure Cod Liver Oil, Guaiacol, Glycerine and Rum.

PREVENTS DISEASE. PRESERVES HEALTH. PROLONGS LIFE.

THIS IS NOT A SECRET REMEDY. DOCTORS RECOMMEND IT.

Cod Liver Oil was used in England as early as 1766 and has come to be one of the most generally used remedies for all wasting diseases, of which the most fatal is consumption. Some consider it merely as a nutritive agent, while others contend that, owing to some principle it contains, it exercises a stimulating and alterative influence on the process of assimilation and nutrition, thereby causing the production of healthy tissue, instead of the impoverished material deposited by the blood in scrofula, consumption, and other wasting diseases. Cod Liver Oil is a favourite food tonic the world over, but until Oxomulsion was devised many people could not use Oil so its benefits were lost.

What a well-known Toronto Doctor says:

"I have had ample opportunity of judging the value of OXOMULSION. It accomplishes more than can possibly be obtained from plain cod liver oil; it is pleasant to the taste, and agreeable to the weak stomach, and rapid in assimilation. In recommending it there is no danger of the patient possessing himself of an imperfect emulsion. Under all conditions it remains sweet and without separation or rancidity."

DR. A. MCPHERSON, M.D., Toronto, Ont.

All Druggists and Dealers sell OXOMULSION at 35c. and $1.00 per bottle.

OXOMULSION—The Food That Builds.

Mothers with weakly children will find OXOMULSION easy and pleasant for the little folk to take, and it is so beneficial that they need take far less of it than of ordinary oil preparations. People with weak lungs and in a run down condition of any age will find OXOMULSION a wonderful weight and health giver. 35c. and $1.00. All Druggists.

Hamlin's Wizard Oil Drives Out All Pain.

The loafer need not apply. But yet it is the open air life which all physical well-being demands. Then there is something fascinating about life on a man-of-war, something which strongly appeals to the ambition and zeal of the young Canadian, who realize that they are thus doing, at least, a minor portion for the defence of their country. The wages paid are a fair return for the labour, and after a service of twenty-one years, a substantial life-pension is granted.

HOW TO JOIN THE CANADIAN NAVY

In order to join, one should write to the Recruiting Officers at one of the three stations—Ottawa, Halifax, Victoria and Esquimalt, stating age, height, and chest measurements. Evidences of age and the fact that you are a British subject by birth or by naturalization will be required. If in the particular branch you wish to join there are vacancies, the Recruiting Officer will look to educational fitness and will have you examined by a doctor as to your physical condition. If the ordeal does not put you out of the running, you are instructed to join the Naval training establishment at Halifax or Esquimalt.

CAPTAIN

THE LATEST MOVEMENTS

Just now what concerns the Canadian public is the matter of present progress. How is the construction of our new Navy progressing? In reply it may be noted that the plans and

It surely will if you neglect it!

PROCRASTINATION is the thief of time, is an old saying, but it can also be the thief of something vastly more important—your health! How many thousands of times have we heard of neglected coughs and colds giving rise to fatal diseases because the victims put off the means of relief until too late?

SHILOH'S CURE

"Over 40 years of success"

Is the best tried, most successful family remedy ever devised for the cure of Coughs and Colds, no matter how deeply seated, also for Hoarseness, Whooping Cough, Asthma, Bronchitis and all throat and lung weaknesses. It relieves a Cough or Cold within a few hours. It will never fail you, but a few doses taken when you feel a cough or cold coming on will save a longer treatment and suffering later on.

Best thing to do is to keep a bottle ready.

Get a bottle of the $1.00 size and always be sure of having a supply of Shiloh's on hand.

specifications for the new ships have been prepared, and early in last year (1911) tenders were called for the building of ten vessels including four Bristols and six Destroyers of latest improved type. Our wise stipulation is that the vessels must be built in Canada. This has already had the result of causing several large British shipbuilding concerns to seriously consider establishing branch building yards in Canada and a notable stimulation to Canada's shipbuilding industry may be looked for.

RETROSPECT AND PROSPECT

Such is, in outline, the story of Canada's Navy. Just how rapidly a youngster will grow is difficult to foretell, but one thing certain is that its creation means a further development in our status as a self-governing nation within the world's greatest Empire. Pulsating with opportunities, the young Dominion is marching forward in the very limelight of progress. All eyes are on Canada. With over-extensive natural resources, and our industrious type of citizens, there seems scarcely any limit to the height to be attained. Let "Progress" be our motto. But while our country progresses in the development of our resources and in the accumulation of national wealth, may there be that higher type of progress, viz., the building up of a true and noble Canadian citizenship, which shall for all times do honour to the land, which we each love and cherish.

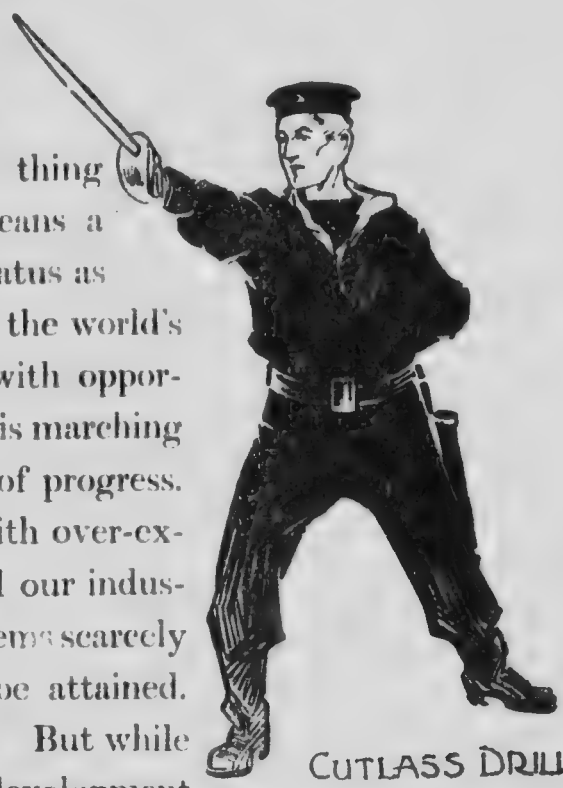

CUTLASS DRILL

This is the Handy Way

That many people prefer Celery King.

In a neat box containing this famous remedy in tablet form, all ready for use, tasting like candy and making it more than ever agreeable, and very convenient to get the wonderful blood, bowel, and nerve benefits of Celery King.

KEEP A BOX HANDY ON YOUR DRESSER OR DESK AND GOOD HEALTH WILL ALWAYS BE YOURS.

Celery King Contains Vegetable Remedies Only.

Just natural medicinal herbs, plants and seeds that purify the blood, invigorate the liver and act as a direct food tonic to impoverished, over-strung nerves. It gently stimulates the entire digestive tract to normal activity and makes life a pleasure.

Send us 25 cents and we'll mail you a box of Celery King in tablet form.

This new method of preparing Celery King will find many druggists unprepared to supply the demand. We will, therefore, be glad to mail a box, post free, on receipt of price. The same virtues that make Celery King in tea form the favourite tonic of thousands have been rigidly preserved in the tablet form.

CELERY KING—The Blood Purifier—The Bowel Regulator.

Read advertisement on page 24

The next time you don't feel just right buy a 5oc. bottle of PSYCHINE (pronounced SI-KEEN) from your Druggist or Dealer to-day. Try it—or on receipt of 50c. we will mail you a bottle—Try it.

PSYCHINE is a medicine everyone needs, old or young, the Blessing of Good Health is possible for everybody. In the great majority of cases, with reasonable exceptions, disease, especially throat and lung trouble, is contracted either through carelessness or needless exposure. **Coughs, Colds, La Grippe Bronchitis, Catarrh** are serious in themselves, but more so when we remember that they are preliminary stages of more serious troubles, and should be promptly and effectively checked in their earliest stages. **PSYCHINE,** that wonderful remedy for building up a strong, healthy body and arresting and quickly curing all throat, lung and stomach troubles is what you need. Weariness and Disease cannot exist where **PSYCHINE** is used. It is the greatest of All Tonics and gives vim and energy to the spiritless and listless. Worn-out and weary toilers obtain speedy relief, and a whole multitude of men and women are daily lifted above depression and general fag until life becomes a joy and a blessing. **PSYCHINE** is, without doubt, worthy of the praise that is given so spontaneously by everyone, and well worth the expression we often hear, "Greatest of All Tonics." All druggists and dealers at 50c., $1 and $2 per bottle.

ORDER

The Slocum Company, Limited.
193-195, Spadina Ave., Toronto.

Dear Sirs,—Enclosed find 50c. Please send me, charges paid by you, one 50c. bottle of PSYCHINE.

Name .....

Address .....

.....

WRITE PLAINLY

Hamlin's Wizard Oil Great for Pain

Trust This!

You are safe in doing so—over 40 years successful treatment of Coughs and Colds and all kindred troubles is behind

SHILOH'S CURE

—there is not the slightest danger with this grand old family remedy of upsetting the stomach and digestive organs as is apt to be the case with ordinary cough medicines. Shiloh's Cure gives quick relief; checks a cough or cold overnight. Its cost is so little that you cannot afford to overwork its use and pay doctor's bills from neglect of the very things it will surely relieve.

Get Your Bottle to-day. All Druggists. Price 25 cents.

If you get a 50c. or $1 size you'll be surer of having a supply on hand when you need Shiloh's.

Sore, Tender, and Aching FEET

instantly relieved and permanently cured by

DR. PORTER'S Antiseptic HEALING OIL

A soothing antiseptic discovered by an Old Railroad Surgeon. All druggists refund money if it fails to cure. 25c., 50c. and $1.

Paris Medicine Co., St. Louis, Mo.

Dryden, Maine

Dear Sir I am bathing my feet with DR. PORTER'S ANTISEPTIC HEALING OIL as I stand a greater part of the day causing large lumps of callous to form. I tell everyone who suffers with any kind of Skin trouble how wonderfully DR. PORTER'S ANTISEPTIC HEALING OIL heals. (Signed) MRS. LAURA DUNTON

Made by E. W. Grove Maker of

Laxative Bromo Quinine

DOMINION ANALYST'S REPORT

A. R. Pyne, M.B., Tor. Univ.,
M. C. P. & S., Ont.
Licentiate in Medicine, University, State of New York, Albany
Professor of Chemistry, Womens' Medical College, Toronto
Analyst, Health Office, Toronto.
Dominion Analyst. *Consulting Chemist*
Professor of Chemistry, Canadian Correspondence College
Examiner in Chemistry, College Phys. & Surgs. Ont
Laboratory is easy of access by Street Cars, and open from 9.00 a.m. to 9.00 p.m. Commercial analysis of all substances.
Special attention given to urine.

Assay and Chemical Laboratory,
Telephone North 1941
134 CARLTON STREET

Toronto, February 7th. 1911.

Dr. T. A. Slocum Ltd.,
Phoebe & Spadina Ave..

On examining the con[illegible] a bottle of Psychine, which I selected, I find it to contain no in[illegible] or drug mentioned in the list of prohibited drugs of "Bill no 146" assented 20 th. July 1908, "An Act respecting Proprietary or Patent Medicines", or any other drug sufficient in quantity in dose as prescribed to be deliterious on internal administration.

The amount of alcohol present I do not consider more than sufficient as a solvent or preservative, and in the dose prescribed, namely, two teaspoonfuls or 120 minims, there is only about 1/3 of a drachm or 20 minims of Proof Spirit.

In addition I may state that among the drugs named in the prohibited list I wish particularly to draw attention to strychnine as being one that is not an ingredient of Psychine.

A. R. Pyne M.B.
Dominion Analyst.

$1000 Reward

will be paid to any person who can find one atom of Opium, Chloral, Strychnine, Morphine, Cocaine, Ether, Chloroform, or any of their combinations or derivatives in any form in PSYCHINE.

The Reward applies only to goods purchased in the Open Market in original packages, which are unopened and have not been tampered with.

This Reward is offered because certain unscrupulous persons are making false statements about this Remedy.

DR. T. A. SLOCUM, Limited, Toronto

PSYCHINE
(PRONOUNCED SI-KEEN)
THE SAFEGUARD OF THE NATION
THE GREATEST OF ALL TONICS